FOR PERPETUAL REMEMBRANCE

Barre Granite

For Perpetual Remembrance

BARRE
GRANITE

GRANITE
MANUFACTURERS ASSOCIATION, INC.
BARRE, VERMONT

A Repository of Undying Memories

A MEMORIAL TO JULIUS FLEISCHMANN

THE MEMORIAL WHICH YOU ARE PLANNING TO BUILD

Memories are among the most precious of every family's possessions, and to give worthy and permanent expression to these cherished remembrances is indeed a valued opportunity.

That the tribute of memory may reproduce faithfully the ideals entrusted to it, the material of which it is made must be most carefully considered.

Over a long period of years Barre Granite has stood out the world over as a synonym of stability and beauty. Through changing centuries it endures unaltered. Its tones are delightfully soft. It is adapted to every type of finish. It keeps every line of delicate carving clear cut.

Whether used in an impressive mausoleum or just a little marker set in a carpet of green, Barre Granite has the power to make and keep you satisfied by all those innumerable qualities which render it vitally distinctive.

Consecrated to Holy Memories

AMONG the distinguished names that are daily being carved in Barre Granite, there will be noted with interest that of former Vice-President Dawes, recently appointed Ambassador to the Court of St. James.

This mausoleum represents perfection in the material, the manner and the setting of it.

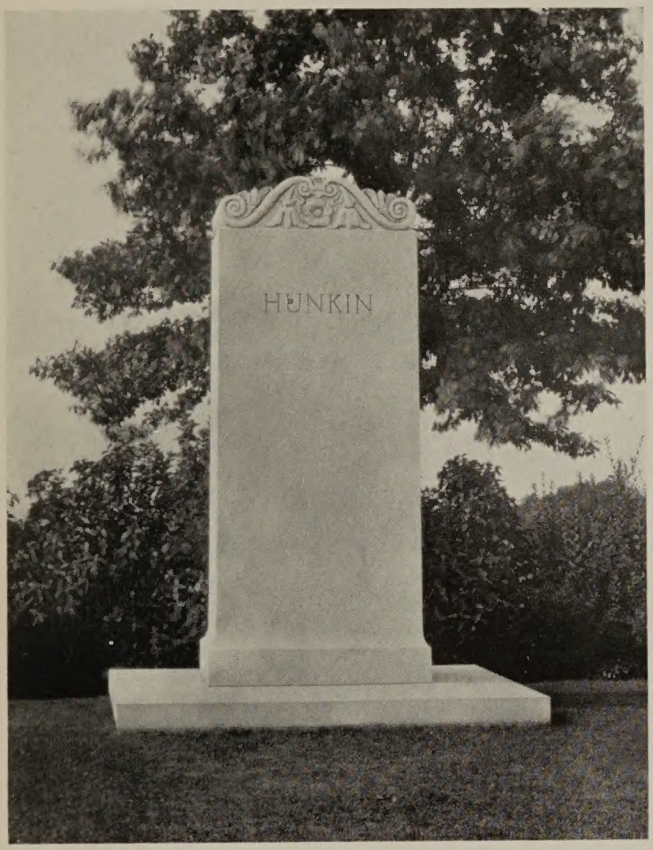

A Chaste and Beautiful Tribute

LIKE many of the finest memorials seen in every modern American cemetery, the Hunkin tablet shows the changeless strength and beauty which are synonymous with Barre Granite. From its modest base to its flowering crown the work is distinctive.

Sym-
bolizing
Recreative
Power

THOUGHTFUL men and women require the highest possible degree of perfection in the tributes by which they mark the place of their sacred memories; and in this lofty spire Barre Granite is true to its trust in perpetuating the name of John D. Rockefeller.

A Commemorative Masterpiece

BECAUSE it comes from the deep silences of the rock-ribbed hills bearing their everlasting impress of endurance and beauty, Barre Granite is selected the world over as worthy to represent priceless memories, wordless devotion, undying hope.

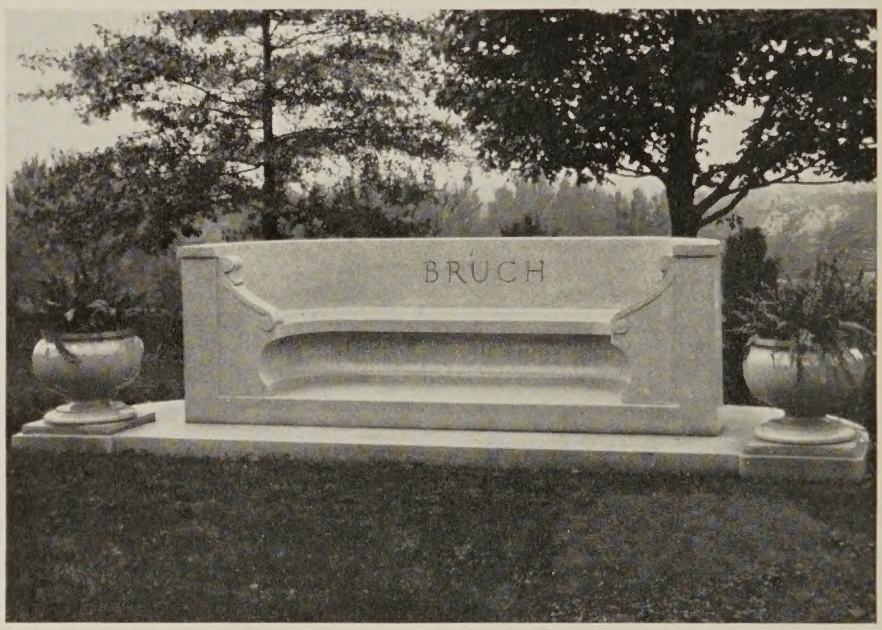

Illustrating the Elegance of Highly Polished Work

WITHOUT exhausting its powers of attraction one may study the Bruch exedra long and earnestly for its gracious curves produce a sense of subtle rhythm, and the lights and shades on its mirroring surfaces will continually charm the eye and stir the imagination.

Inviting the Fulfillment of Dreams

To be entrusted with such intricate and delicate carvings as the Rufus Mathewson cross bears, a tribute of memory should indeed be made of most enduring material. Barre Granite chosen for this design will keep each finest and least line inviolate.

Thoughtfully Designed; Skillfully Carved

MOVING upward with a certain power, ease and nobility as the tablet develops, the McGowan memorial is a delightful tribute of remembrance. In the trustworthy hardness of the Granite, both the form and the carving of the design were assured of accuracy.

Sure to Endure and Keep Regard

A DESIGN like the Sullivan tablet represents that splendid stability and simple dignity for whose complete expression Barre Granite is so perfectly suited.

Restful in its strength and its reliability and showing both feeling and charm in its treatment, the work is undeniably distinctive.

A Glimpse into O

Cut from the eternal rock in Green Mountain fastn
the beauty to meet

f the Barre Quarries

Barre Granite has in its very heart the endurance and commemorative need.

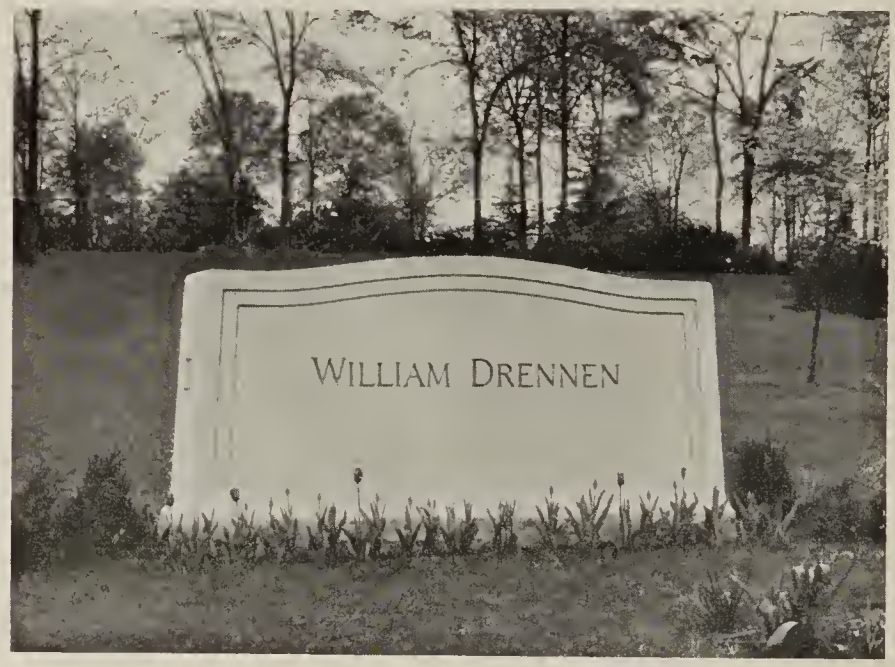

Endurance

PROOF against the elements through the splendid material out of which it was cut, emphasizing stability and restfulness through its proportions; representing in its out-bending upper curve the power to withstand unusual strain, the William Drennen memorial is an excellent symbol of durability.

Aspiration

"LIFTED UP!" Instinctively one thinks high, pure, unselfish thoughts at the sight of this arched tablet of remembrance, and because it is made of Barre Granite, not a lily-curve will change as the long years pass.

Dark Barre Granite Highly Favored

THE deep rich color and the fine grain of the Dark Barre Granite which are so perfectly brought out by intensive polishing, make possible such unusual works as the Leslie tablet. Both the shining faces and the hammered touches are handled with distinction.

Marked by Dignity and Beauty

WHATEVER the form in to which Barre Granite is built, whatever the type of its handling, all the high qualities with which it is endowed are sure to be recognized. They always tell the eye, the hand, the mind of their indisputable excellencies.

Marked by Stability and Grace

GREAT hills have about them always a sense of unspeakable calm and it is quite natural that the still depths of the Vermont mountains where this Granite was quarried should contribute freely to the security and repose which the Clamme memorial symbolizes.

Admirable in Form and Treatment

In the Kelly memorial tablet four special merits of Barre Granite will be felt—its primitive beauty, rugged and sincere; its effective smoothness when subjected to hammering processes; its unusual elegance after being highly polished and its adaptability to carving, however delicate.

Combining Vigor and Fineness

EMBODYING both the simple grandeur of the hills whence the Granite came, and the beauty of artistic enrichment, the Barris tablet of memory is admirably fitted to typify the integrity and refinement of the family in whose honor it was erected.

Three Finishes Seen to Advantage

BEING capable of "dressing" to a point that gives it the smoothness of glass without any cleavage lines, Barre Granite is chosen with assurance for memorials where very high polish is desired either in one or several features of the design.

A few of those whose memory is honored by Barre Granite memorials:

GOVERNOR ALVA ADAMS	Pueblo, Colo.
GEORGE ADE'S FATHER AND MOTHER	Kentland, Ind.
ESTATE OF GEORGE W ALDRIDGE	Rochester, N. Y.
ANHEUSER, brewer	St. Louis, Mo.
PHILIP D ARMOUR Founder of the Armour Packing Co.	Chicago, Ill.
JAMES A BAILEY of Barnum & Bailey Circus	
JOS. T BIRD MAUSOLEUM	Kansas City, Mo
F. R. BISSELL	St. Louis, Mo
Former GOVERNOR BLOXOM, of Florida	
HUGH BONNER MEMORIAL	Manila, P. I.
JAMES M BOUTWELL	Montpelier, Vt.
GENERAL EDWARD BRADDOCK	Uniontown, Pa
JAMES BRADLEY MAUSOLEUM	New York City
WM. BRADLEY MAUSOLEUM	New York City
WM BRADY MAUSOLEUM	Woodlawn, N. Y.
MARGARET BROOKS MEMORIAL	Baltimore, Md
JOHN BUNNY, the famous motion picture star	Brooklyn, N. Y.
BURNS MONUMENT	Barre, Vt.
EX-MAYOR FRED BUSSE	Chicago, Ill.
CADET BYRNE MONUMENT	West Point, N. Y.
HON JOSEPH G CANNON Former speaker, House of Representatives	Washington, D. C.
HENRY CHADWICK, "Father of Baseball"	Brooklyn, N. Y.
CHIEF JUSTICE CHASE MONUMENT	Cincinnati, Ohio
ESTATE OF WALTER SCOTT CHEESMAN	Denver, Colo.
CLUETT FAMILY MEMORIAL, collar manufacturer	Troy, N Y.
COMMONWEALTH OF MASSACHUSETTS In Memory of Revolutionary Soldiers	Valley Forge, Pa
FORMER PRESIDENT CALVIN COOLIDGE FAMILY MEMORIAL, erected by his father, Col. John C Coolidge	Plymouth, Vt.
FRANKLIN C. CORNELL, founder of Cornell University,	Ithaca, N. Y.
SENATOR COUZENS FAMILY MEMORIAL	Detroit, Mich.
MARCHUS DALY	Greenwood, N. Y.
GEO. L. DAVENPORT, founder of Davenport, Ia.	
FORMER VICE-PRESIDENT CHARLES A. DAWES	Chicago, Ill.
EUGENE V. DEBS, Socialist party leader	Terre Haute, Ind.
CHAUNCEY M. DEPEW	Peekskill, N. Y.
CARDINAL DOUGHERTY	Philadelphia, Pa
REV. JOHN W. DOYLE	Washington, Ind.
ELMIRA WAR MEMORIAL	Elmira, N. Y.
SIR JAMES FINDLATER MEMORIAL	Detroit, Mich.

Finzer Brothers Memorial	Louisville, Ky.
Founder of Finzer Brothers Tobacco Co.	
Julius Fleischmann	Cincinnati, Ohio
Founder of the Fleischmann Yeast Co.	
David R. Francis, Ambassador to Russia	St. Louis, Mo.
U. S. Senator A. H. Garland	Little Rock, Kans.
John W. Gates, steel magnate	New York City
Ex-Governor William Goebel Monument	Louisville, Ky.
Dr. Richard Gordon Gatlin	Indianapolis, Ind.
Inventor of the Gatlin Gun	
Dr. Germain Monument	Montreal
Captain Grammer	New York City
Former President of The New York Central Lines	
Judge Elbert H. Gary Mausoleum	Wheaton, Ill.
Captain Charles Vernon Gridley	Erie, Pa.
Hero of the Battle of Manila	
Former President Benjamin Harrison	Indianapolis, Ind.
H. J. Heinz, founder of the Heinz Pickle Co.	Pittsburgh, Pa.
Mrs. Alvin T. Hert	Louisville, Ky.
Bishop Heslin	Natchez, Miss.
Former Governor David B. Hill of New York	Montour Falls, N. Y.
Ide Monument	Troy, N. Y.
Iowa State Soldiers Monument	Gettysburg, Pa.
Thos. B. Jeffrey, automobile manufacturer	Kenosha, Wis.
President Johnson of Victor Talking Machine Co., Westminster Cemetery	Philadelphia, Pa.
Robert Wood Johnson Mausoleum	New Brunswick, N. J.
John A. Just, Just Food	Syracuse, N. Y.
B. F. Keith Monument	Newton, Mass.
Judge Samuel M. Knox	Lake Forest, Ill.
Kopp Memorial	Ithaca, N. Y.
Lawrence-Myers Monument	Wilkes-Barre, Pa.
J. Elwood Lee, manufacturer Lee Tires	Norristown, Pa.
Frank Leslie, former publisher of Leslie's Magazine, Liggett Family Memorial	Woodlawn, N. Y.
Maj. Gen. John A. Logan	Youngstown, Ohio
Maj. Gen. McAndrews	Washington, D. C.
Monsignor McCready	New York City
Former Governor Mead	Rutland, Vt.
Darius Miller, President of the C. B. & Q. R. R.	Chicago, Ill.
S. I. Munger Estate	Dallas, Tex.
Pabst, the brewer	Milwaukee, Wis.
Potter Palmer, merchant	Chicago, Ill.
U. S. Senator Pettigrew	Sioux Falls, S. Dak.
Hazen S. Pingree Mausoleum	Detroit, Mich.
Pittock Memorial	Portland, Ore.
F. A. Poth, brewer	Philadelphia, Pa.
Memorials for the Proctor and Gamble Families, Manufacturers of Ivory Soap	Cincinnati, Ohio

JOSEPH PULITZER, late editor of the New York World,	New York, N. Y.
JOHN J. RASKOB	Wilmington, Del.
JUSTIN RAYNAL MONUMENT	Denison, Texas
DR. "BONESETTER" Reese	Youngstown, Ohio
DR. FRANCIS M. RICH	Buffalo, N. Y.
JOHN D. ROCKEFELLER	Cleveland, Ohio
JUDGE JAMES SAWYER	Terre Haute, Ind.
REAR ADMIRAL SCHLEY	Washington, D. C.
HARVEY W. SCOTT	Portland, Ore.
LAURA SECORD MEMORIAL	St. Catharines, Ont.
FORMER VICE-PRESIDENT JAS. S. SHERMAN	Utica, N. Y.
THOS. H. SHEVLIN Famous football player and lumberman	Minneapolis, Minn
SINGER FAMILY MEMORIAL Inventor of Singer Sewing Machine	Kensico, N. Y.
JOHN DEWITT SMAILS MAUSOLEUM	Denver, Colo.
JOSEPH SMITH, late Mormon Prophet	Salt Lake City, Utah
LELAND STANFORD Founder of Leland Stanford University	Palo Alto, Cal.
E. M. STATLER	Valhalla, N. Y.
JOHN STEWART, Grand Master of Masons	
DR. SWENSON MEMORIAL	Lindsburg, Kans.
BOOTH TARKINGTON MAUSOLEUM, famous writer	Indianapolis, Ind.
BENJAMIN F. TOBIN ESTATE	Detroit, Mich.
U. S. GOVERNMENT AND STATE OF INDIANA	Battle Ground, Ind.
MOTHER WARD MEMORIAL	Muskegon, Mich.
COLONEL SETH WARNER	Bennington, Vt.
MONUMENT AT WASHINGTON'S BIRTHPLACE	Wakefield, Va.
MARY WASHINGTON MONUMENT	Fredericksburg, Va
CONRAD WEISER MEMORIAL	Womelsdorf, Pa.
DR. HORACE WELLS MEMORIAL	Hartford, Conn.
FREDERICK D. WHITE, "Cattle King"	Denver, Colo.
FORMER MAYOR HENRY WIEGENHEIM	St. Louis, Mo.
H. EVAN WILLIAMS	Akron, Ohio
H. H. WINDSOR	Chicago, Ill.
J. H. WOODWARD ESTATE	Birmingham, Ala.
MAJOR GENERAL LEONARD WOOD	
WOOLWORTH FAMILY MEMORIAL	Woodlawn, N. Y.
FREDERICK D. WIGHT	Denver, Colo.
LUKE E. WRIGHT, former Secretary of War	Memphis, Tenn.
WILLIAM WRIGLEY, Wm. Wrigley Chewing Gum Co.,	Chicago, Ill.
ZIEGLER, of Royal Baking Powder Co.	Woodlawn, N. Y.

"THE MEMORIAL CRAFTSMAN WHOSE IMPRINT THIS BOOKLET BEARS IS TO BE RELIED UPON FOR HONEST SERVICE AND FINE CRAFTSMANSHIP"

HARRY A. BLISS, INC., ADVERTISING SERVICE
BUFFALO, N. Y.

AVERY
LIBRARY

To give every assistance in fulfilling the privilege you have in erecting a tribute is the aim of this organization. We can help you plan a memorial embodying your ideas, giving them the most artistic interpretation. Let us assist in the erection of a memorial which will be fully in accord with your ideals.

McDONNELL & SONS, INC.

Established 1857

Quarries and Manufacturing Plant
BARRE, VT.

Executive Offices
858-860 MAIN STREET, BUFFALO, N. Y.

Memorials Erected Complete in any Cemetery